

The 1st

International Symposium

Creation and Future Trends in Food and Agricultural Immunology

December 12th (Sat), 2015

Tohoku University Kawauchi Campus
Multimedia Education and Research Complex 6F

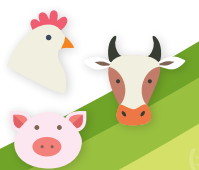

- 8:45 Reception
- 9:30-9:35 Opening: Dr. Masahiko Harata (CFAI)
- 9:35-9:50 Overview of CFAI (Dr. Hisashi Aso, Director of CFAI)

Session 1 Chair : Dr. Keisuke Takahashi (CFAI)

- 9:55-10:45 Dr. Geert Wiegerties (Wageningen University)
"Comparative lessons learnt from fish immune responses to trypanosomes"
- Break
- 11:00-11:30 Dr. Naoki Itoh (University of Tokyo)
"Immunological studies for bivalve aquaculture"
- 11:35-12:05 Dr. Shoichiro Kurata (Tohoku University)
"Recognition of microbes and regulation of innate immunity in Drosophila"
- 12:10-12:30 Dr. Toshiki Nakano (CFAI)
"Is stress free good for fitness of fish? –Topics of physiology and probiotics in fish–"
- 12:40-13:40 Luncheon Seminar & Break
Dr. Toshitaka Odamaki (Morinaga Milk Industry Co. Ltd.)
Differences between human-residential and non-human-residential bifidobacteria

Session 2 Chair : Dr. Tomonori Nochi (CFAI)

- 14:00-14:50 Dr. Gregory Johnson (Texas A&M University)
"Inflammatory cytokines osteopontin and interferon gamma physically and functionally modify the uterus and placenta to support pregnancy"
- Break
- 15:05-15:35 Dr. Noriko M Tsuji (National Institute of Advanced Industrial Science and Technology)
"Functional maturation of immunity mediated by commensal bacteria and food components"
- 15:40-16:10 Dr. Naoto Ishii (Tohoku University)
"Role of the mesenteric lymph nodes in CD4 T cell homeostasis"
- 16:15-16:35 Dr. Hitoshi Shirakawa (CFAI)
"Nutraceuticals for the prevention of lifestyle-related diseases"
- 16:40-17:10 Discussion
- 17:10-17:20 Certificate and gift for invited speaker
- 17:20 Closing remark (Dr. Haruki Kitazawa, CFAI)
- 17:30-19:00 Networking

(Refreshments: Supported by Meiji Co. Ltd. and Takanashi Milk Co. Ltd.)



TOHOKU
UNIVERSITY

Contact Information

Graduate School of Agricultural Science, Tohoku University
Center for Food and Agricultural Immunology (CFAI)

1-1 Amamiya-machi, Tsutsumidori, Aoba-ku, Sendai, 981-8555, Japan Tel, +81-22-717-8893; E-mail, cfai_r@biochem.tohoku.ac.jp Dr. Masahiko Harata